

Corporate Partnership Application

Corporate Partner Dues

- ☐ \$500 (2017 Introductory Rate)
☐ \$750 (2018 and Beyond Rate)

Sapphire Partner Dues

- ☐ \$2,250 (2017 Introductory Rate)
☐ \$3,500 (2018 and Beyond Rate)

Diamond Partner Dues

- ☐ \$5,000 (2017 Introductory Rate)
☐ \$7,500 (2018 and Beyond Rate)



*Become an ACerS Corporate Partner for three years and secure the discounted Introductory Rate for all three years.

Company Name

Address

City State/Province Postal Code Country

Primary Contact Name Phone E-mail Fax

Please provide names and titles of your Corporate Individual Members:

1. ☐ Dr. ☐ Prof. ☐ Mr. ☐ Ms. ☐ Mrs.

Name

Title

Phone

Email

Division(s)/Section

2. ☐ Dr. ☐ Prof. ☐ Mr. ☐ Ms. ☐ Mrs.

Name

Title

Phone

Email

Division(s)/Section

3. ☐ Dr. ☐ Prof. ☐ Mr. ☐ Ms. ☐ Mrs.

Name

Title

Phone

Email

Division(s)/Section

4. ☐ Dr. ☐ Prof. ☐ Mr. ☐ Ms. ☐ Mrs.

Name

Title

Phone

Email

Division(s)/Section

5. ☐ Dr. ☐ Prof. ☐ Mr. ☐ Ms. ☐ Mrs.

Name

Title

Phone

Email

Division(s)/Section

6. ☐ Dr. ☐ Prof. ☐ Mr. ☐ Ms. ☐ Mrs.

Name

Title

Phone

Email

Division(s)/Section

7. ☐ Dr. ☐ Prof. ☐ Mr. ☐ Ms. ☐ Mrs.

Name

Title

Phone

Email

Division(s)/Section

8. ☐ Dr. ☐ Prof. ☐ Mr. ☐ Ms. ☐ Mrs.

Name

Title

Phone

Email

Division(s)/Section

9. ☐ Dr. ☐ Prof. ☐ Mr. ☐ Ms. ☐ Mrs.

Name

Title

Phone

Email

Division(s)/Section

10. ☐ Dr. ☐ Prof. ☐ Mr. ☐ Ms. ☐ Mrs.

Name

Title

Phone

Email

Division(s)/Section

Division Affiliation (optional)

Unlimited Divisions for each individual are included in your Corporate Partnership dues. Please write free divisions above for each person.

Art, Archaeology &
Conservation Science

Engineering Ceramics
Glass & Optical Materials

Refractory Ceramics
Structural Clay Products

Basic Science

Manufacturing

Cements

Nuclear & Environmental
Technology

Electronics

Section Affiliation (optional)

Corporate Individuals may join a local Section. Please indicate Section above for each person.

Central Pennsylvania

Michigan/NW Ohio

Pittsburgh

Eastern Washington

New England

St. Louis

Florida

New Mexico

Western New York

Hudson-Mohawk Valley

Northern Ohio

Payment

Payment Method— must be in \$U.S. and drawn on a U.S. bank.

Check for \$ _____ enclosed. (PAYABLE TO: THE AMERICAN CERAMIC SOCIETY.)

Charge \$ _____ to my credit card: ☐ VISA ☐ MC ☐ AMEX

CREDIT CARD NUMBER

CVV (3 OR 4 DIGIT NUMBER ON BACK)

EXP. DATE

NAME ON CREDIT CARD

SIGNATURE

Remit to:

The American Ceramic Society
L-2625, PO Box 600001

Columbus, OH 43260-2625 USA

Ph: 866-721-3322, option 6 (inside U.S.) • 1-240-646-7054 (outside U.S.)

Fax: 240-396-5637 • www.ceramics.org

customerservice@ceramics.org

CHOOSE THE PARTNERSHIP THAT'S BEST FOR YOU

DIAMOND CORPORATE PARTNERSHIP

ACerS Diamond Corporate Partnership is intended for established leaders in the global technical ceramics and glass industry that seek to support their industry and the Society.

While appreciating and valuing the many benefits of ACerS membership for their employees, a Diamond Corporate Partnership is for recognized leaders in the field who seek maximum exposure to the global community of technical ceramics and glass users and specifiers, and desire to support the industry as a whole. Diamond Partners seek relationships with the Society's vast network of students and young professionals, building a pipeline for recruiting young talent through its Ceramic and Glass Industry Foundation, online career center, and networking events.

Diamond Partners are fully engaged in ACerS and want everyone who uses and specifies ceramics and glass to be familiar with their company name, brand, products, and services. This is the most prestigious class of ACerS Corporate Membership and establishes an organization as a leader in the field.

SAPPHIRE CORPORATE PARTNERSHIP

ACerS Sapphire Corporate Partnership is perfect for medium and large companies who seek visibility with the global ceramics and glass community, business opportunities, and the credibility that comes with ACerS membership.

Sapphire Partner employees appreciate the significant and valuable technical information provided by the ACerS website, publications, and meetings. Sapphire Partners seek relationships with the Society's network of students and young professionals to recruit trained and talented professionals. They support the ACerS mission of advancing the ceramic and glass industry, but also value the networking and cost-savings of membership, which includes discounts on a wide variety of products, services, and meetings.

CORPORATE PARTNERSHIP

ACerS Corporate Partnership is designed for small to medium-size companies that find value in the marketing exposure and company recognition that results from a Corporate Partnership.

Corporate Partners utilize the cost-savings, networking opportunities, and access to the latest industry and technical information from the ACerS website, publications, and meetings to advance their business and careers. ACerS Corporate Partners demonstrate support for the industry, gain access to business-building opportunities, generate credibility, and build recognition for the member company through exposure to tens of thousands of ceramic and glass professionals and related industries around the globe.

CORPORATE PARTNERS MAY JOIN ANY OR ALL OF ACerS 10 DIVISIONS



Art, Archaeology & Conservation Science

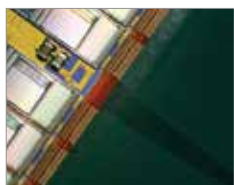

Basic Science



Cements



Electronics



Engineering Ceramics



Glass & Optical Materials



Manufacturing



Nuclear & Environmental Technology



Refractory Ceramics



Structural Clay Products

To join or change division membership, contact Erica Zimmerman at ezimmerman@ceramics.org or 614-794-5821.